



Listuguj Mi'gmaq Government

Gespe'gawaq (The People of the Last Land)

ADDENDUM No. 2

Construction of a Triplex

May 15, 2026

1. In regard to the electrical grid for the site location, currently there is no electrical grid therefore there is no access for a temporary hookup. Do you have an approximate timeline when the new grid will be installed?
Everything is scheduled to be installed by July 1st.
2. For the subfloor is stable edge tongue and groove 3/4" okay to use in lieu of what the plans say on F1 which calls for 3/4" plywood?

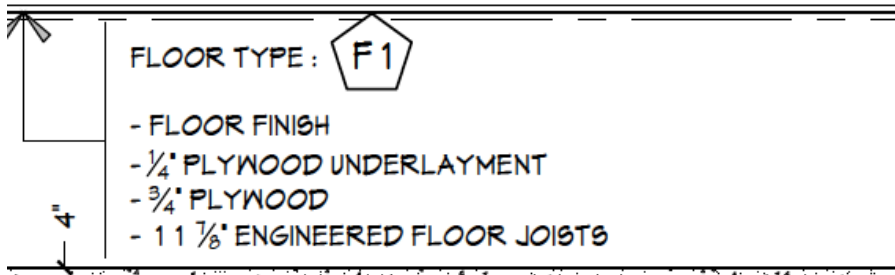

Yes, stabledge tongue and groove can be used in lieu of 3/4" plywood for the floor type material

3. Are quality stone bricks which are screwed in without the need of mortar, mesh etc which are described in E3, acceptable?

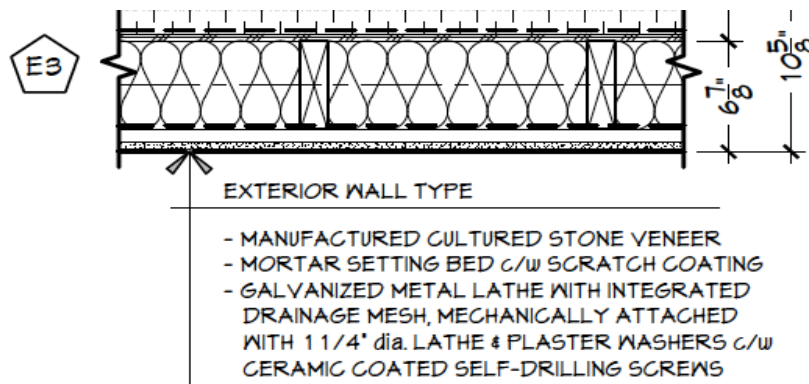

All products should be similar to the product NOVIK 233 stone.



Listuguj Mi'gmaq Government

Gespe'gewaq (The People of the Last Land)

4. For the basement walls, E2 it says 1/2" gypsum prime and painted, do the basement walls also need mudding and sanding the same way the upstairs is finished?

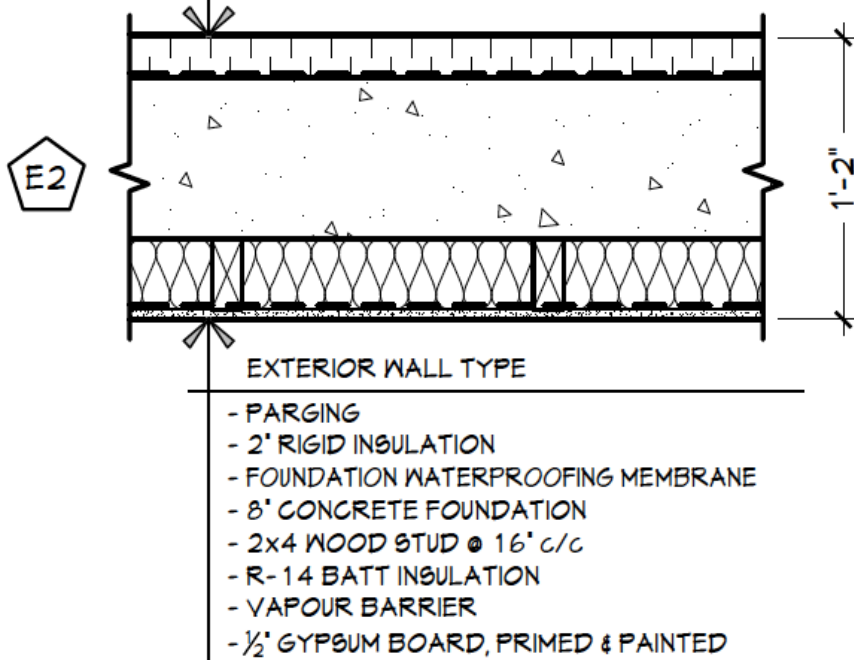

Yes, the basement walls should include mudding and sanding.

5. The building layout has been changed. It will now be considered 27 Militiaj instead of 33 Atlantic. Please see the "2026 Proposed Housing and Civic Address" with an orange arrow outlining the area.

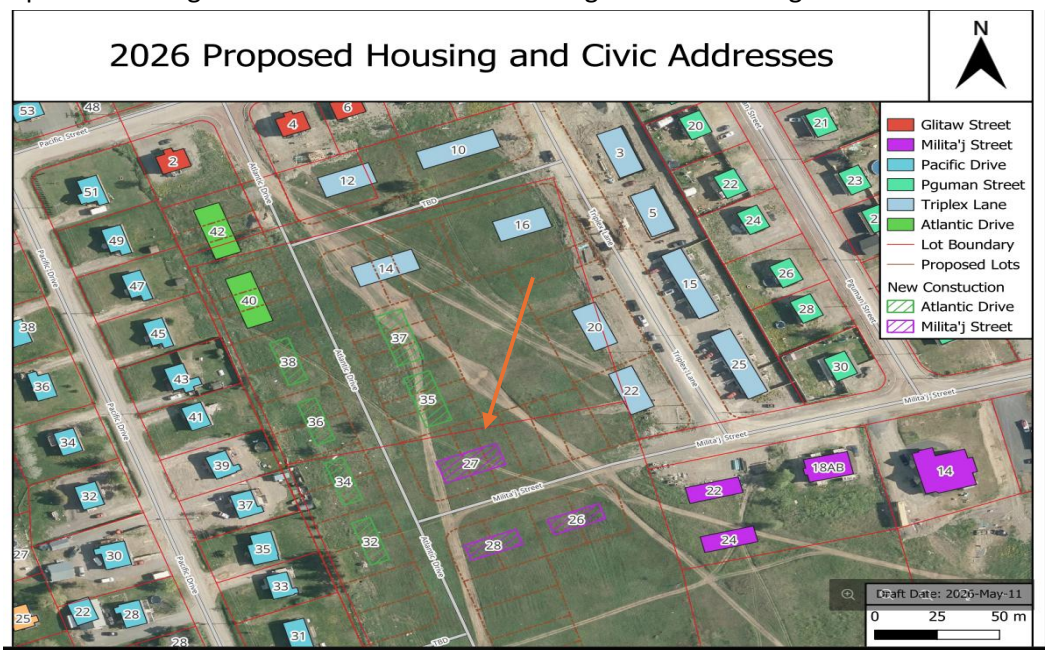



Listuguj Mi'gmaq Government

Gespe'gewaq (The People of the Last Land)

6. We need to know the distance to the underground entrance?

If the entrance is buried directly, it should be a minimum of 24 inches. If it is run in a PVC conduit, it can be at a minimum of 18 inches.

7. Concrete:

30mpa to be used for all concrete.

8. Submission Date:

The submission date has been changed from May 20, 2026, to May 27, 2026. All submissions must be submitted before 10A May 27, 2026